

CHIEF'S REPORT
October 30, 2024

SEPTEMBER INCIDENT COUNT

| Incident Type Desc | City | Rural | Other | Total |
|---|------------|-----------|-----------|------------|
| Fires | 14 | 4 | 1 | 19 |
| Overpressure rupture, Explosion, Overheat (No Fire) | 0 | 0 | 0 | 0 |
| Rescue & EMS Call | 457 | 54 | 83 | 594 |
| Hazardous Conditions | 5 | 4 | 0 | 9 |
| Service Requests | 81 | 10 | 2 | 93 |
| Good Intent | 57 | 7 | 7 | 71 |
| False Alarms | 42 | 5 | 1 | 48 |
| Total | 656 | 84 | 94 | 834 |

FY INCIDENT COUNT

| Incident Type Desc | City | Rural | Other | Total |
|---|-------------|------------|------------|-------------|
| Fires | 154 | 20 | 20 | 194 |
| Overpressure rupture, Explosion, Overheat (No Fire) | 1 | 1 | 0 | 2 |
| Rescue & EMS Call | 4470 | 416 | 753 | 5639 |
| Hazardous Conditions | 80 | 23 | 1 | 104 |
| Service Requests | 720 | 78 | 17 | 815 |
| Good Intent | 415 | 62 | 172 | 649 |
| False Alarms | 453 | 35 | 3 | 491 |
| Total | 6293 | 635 | 966 | 7894 |

CRFPD CALL COUNTS BY DAY OF MONTH

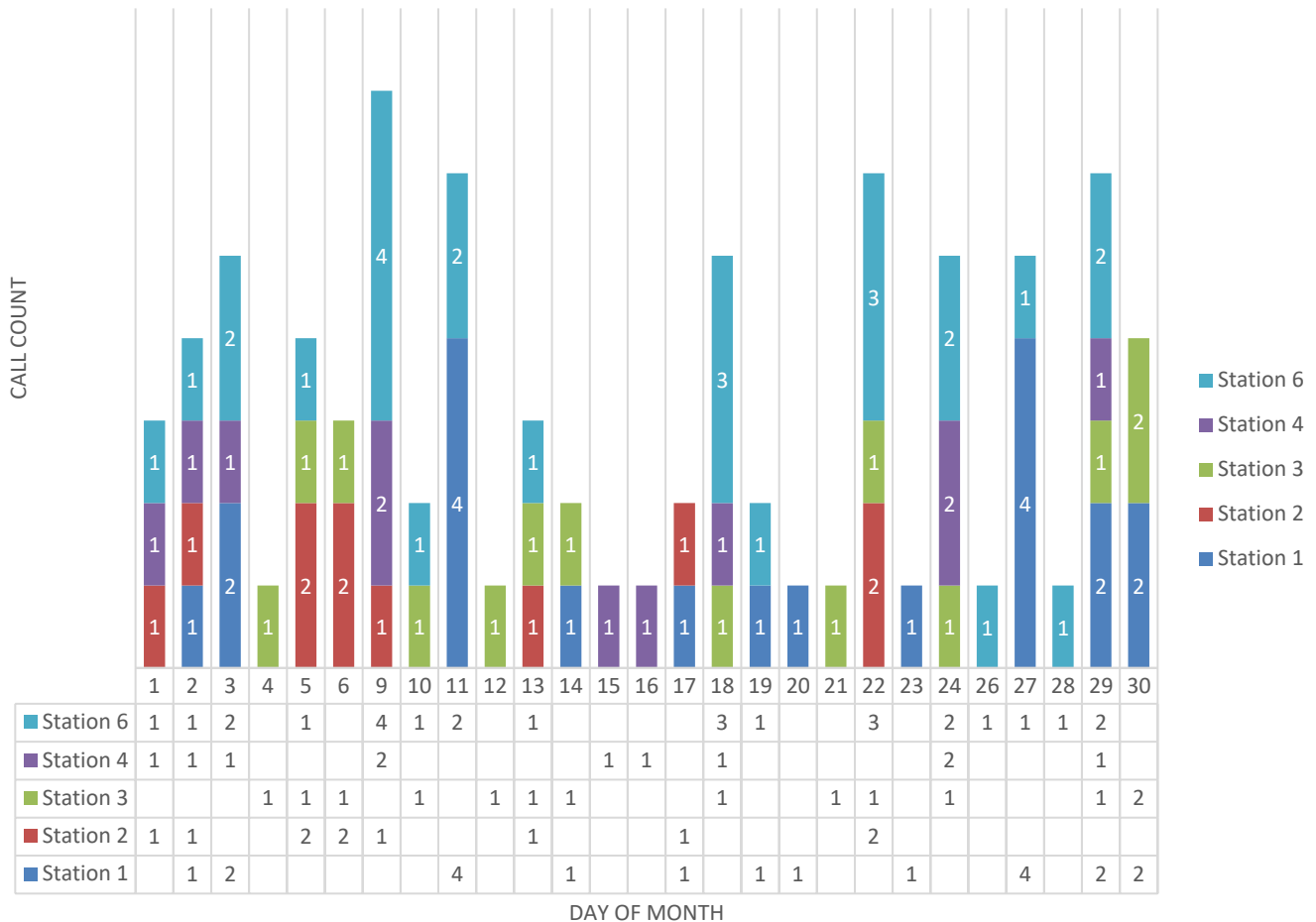

CFD CALL COUNT BY FIRE DISTRICT CALL OCCURRED IN

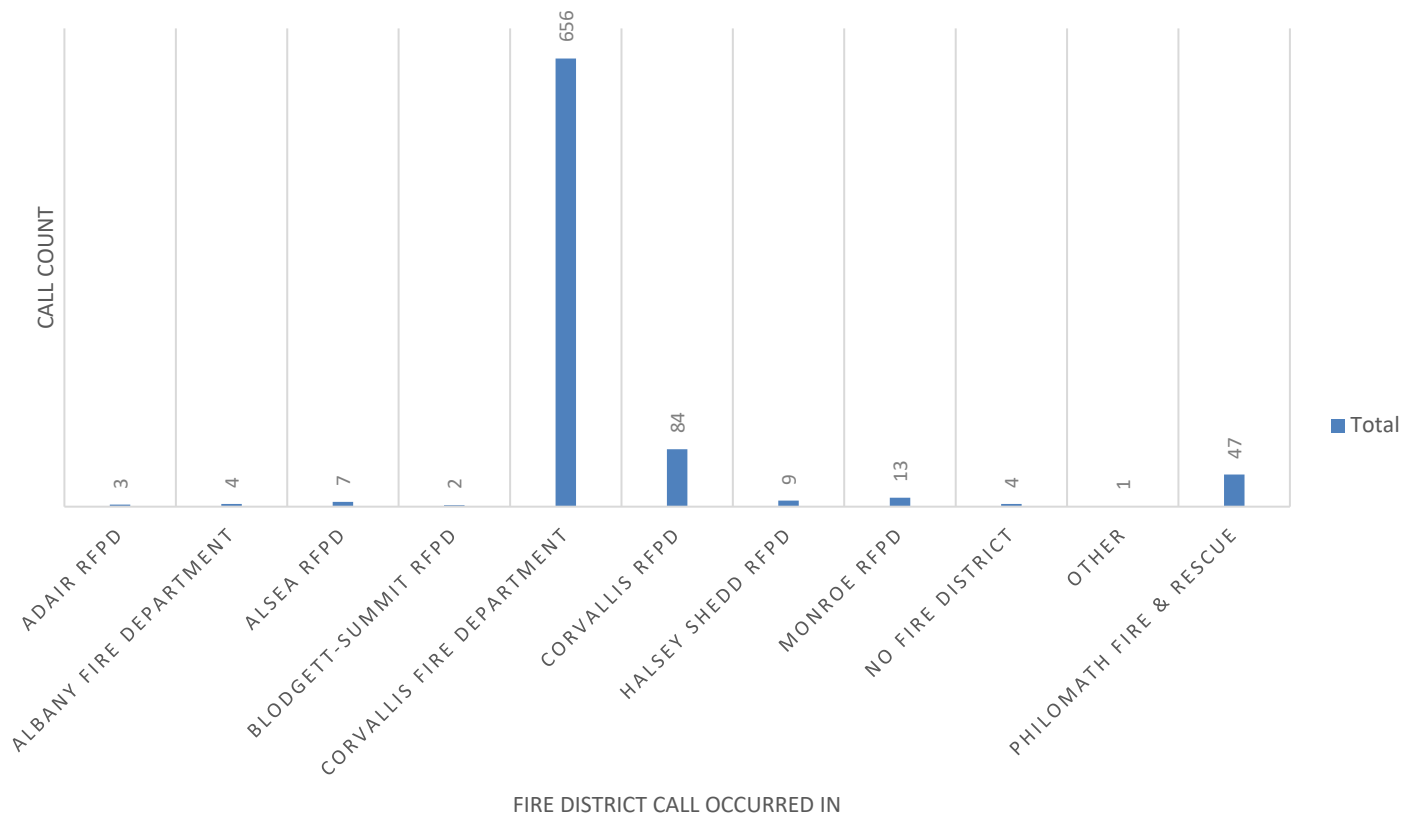

CFD CALL COUNT BY CFD STATION DISTRICT

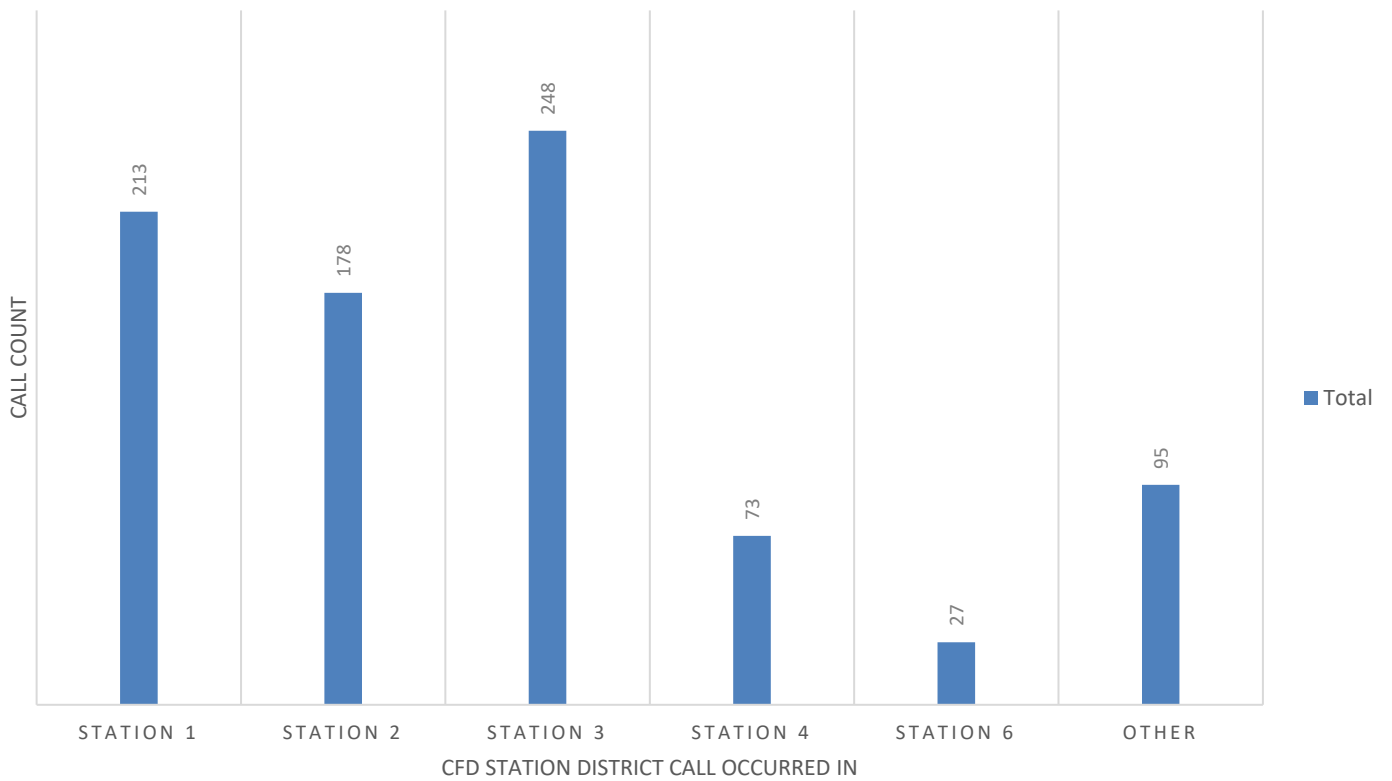

CALL COUNTS FOR CRFPD UNITS, BRUSH RIGS, AND TENDERS BY FIRE DISTRICT

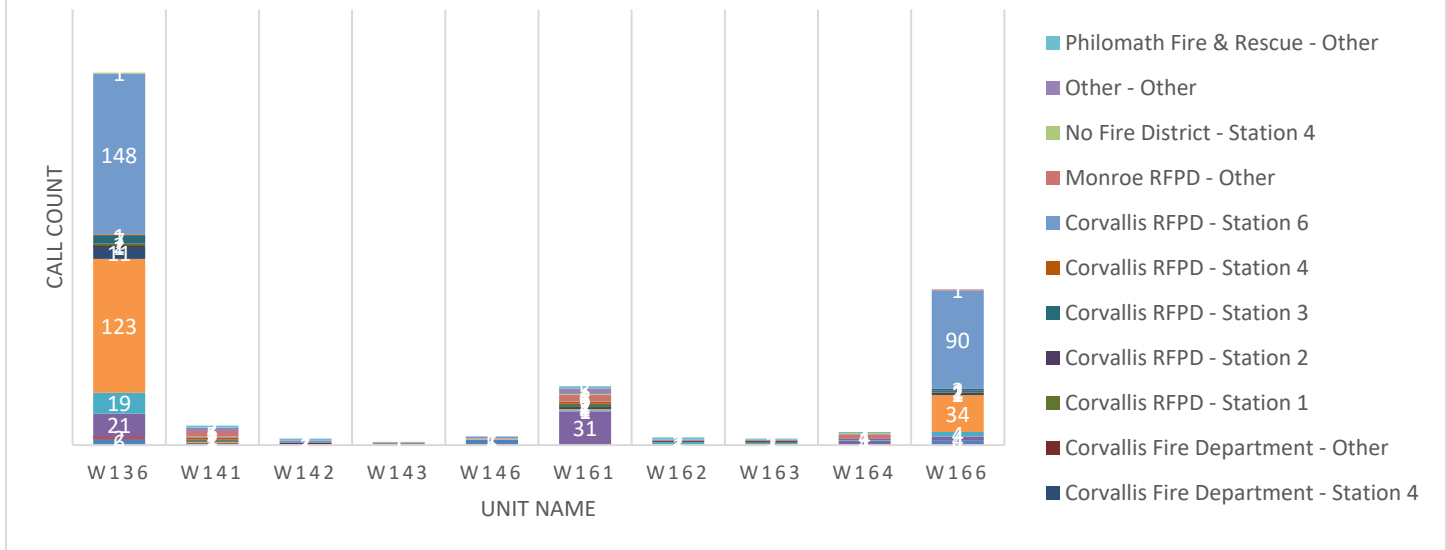

GENERAL INFORMATION

- BME Type 3 Replacements (Update)
- Super Single Full Proposal
- Firefighter Apprentice Program
- Todd Fire
- CRFPD Conflag Reimbursement
- EM Report

STATION 6 LIEUTENANT'S REPORT

Maintenance:

Old –

- New chair project: ***Chairs being delivered Nov 4.***
- Fire Alarm panel phone connections, repaired by Century Link. Line 2 was completely failing to connect; Line 1 was intermittent according to Century Link. ***No new issues this month.***
- NW Bay Door: Stopped working on 9/20, Applegate responded to repair 9/24 and are continuing to make repairs to door to get it back to functioning. ***Door has completely been repaired, sounds like it was a bad sensor not communicating when the door was completely up.***
- Women's bathroom in need of some maintenance after a long period of time with no use. A couple light fixtures, and the shower head need looked at. Working with Bob on the light fixture issue, handling the shower head myself. ***Shower head replaced, NW Mechanical looked at light problem briefly, unknown who is making the repair at this time.***

New –

- Drains continue to back up in kitchen sink and men's shower #1. This has occurred monthly since my arrival (sounds like longer than that according to RRV's). Talked with board about a more permanent fix, rather than calling plumber every month. Heidi and Bob are working with plumbers.

RRVs:

- Joshua Kruckewitt, Crew Leader and EMT
- Max Sisson, Crew Leader and EMT
- Johann Shahalami, Crew Leader and EMT
- Lucas Fernandez, A/O, testing process for EMT
- Tyler Boltman, A/O, **Received EMT**
- Adam Bernhard, A/O Trainee, EMT
- Murphy Schuster, A/O, **Received EMT**
- Max Salvetti, A/O Trainee
- Nolen Scott, A/O Trainee
- Bethany Lingenfelter, A/O Trainee
- Takoda Wheeler, A/O Trainee, EMT
- Rafi Alvarado-Gonzalez, A/O Trainee, EMT Class

Expenses:

| | | |
|----------|---------------------|--|
| 9/25/24 | \$54.94 Home Depot | Shower Head/extender/pipe tape |
| 10/14/24 | \$113.90 Home Depot | Furnace Filters x3, bay floor squeegee |

Station 6 Staffing Hours

| <u>136(3)</u> | <u>136(2)</u> | <u>166</u> | <u>O.O.S</u> |
|---------------|---------------|------------|--------------|
| 629.75 | 8.5 | 153 | 48.75 |
| 75% | 1% | 18% | 6% |

| | | 136(3) | 136(2) | 166 | O.O.S |
|-----------|------------|--------|--------|-----|-------|
| Wednesday | 9/25/2024 | 8.5 | 1.5 | 12 | 2 |
| Thursday | 9/26/2024 | 7.5 | 0 | 5.5 | 11 |
| Friday | 9/27/2024 | 21 | 0 | 0 | 3 |
| Saturday | 9/28/2024 | 24 | 0 | 0 | 0 |
| Sunday | 9/29/2024 | 24 | 0 | 0 | 0 |
| Monday | 9/30/2024 | 8.75 | 0 | 0 | 15.25 |
| Tuesday | 10/1/2024 | 15.25 | 0 | 0 | 8.75 |
| Wednesday | 10/2/2024 | 24 | 0 | 0 | 0 |
| Thursday | 10/3/2024 | 24 | 0 | 0 | 0 |
| Friday | 10/4/2024 | 0 | 0 | 24 | 0 |
| Saturday | 10/5/2024 | 24 | 0 | 0 | 0 |
| Sunday | 10/6/2024 | 24 | 0 | 0 | 0 |
| Monday | 10/7/2024 | 24 | 0 | 0 | 0 |
| Tuesday | 10/8/2024 | 0 | 0 | 24 | 0 |
| Wednesday | 10/9/2024 | 23 | 1 | 0 | 0 |
| Thursday | 10/10/2024 | 24 | 0 | 0 | 0 |
| Friday | 10/11/2024 | 24 | 0 | 0 | 0 |
| Saturday | 10/12/2024 | 0 | 0 | 24 | 0 |
| Sunday | 10/13/2024 | 24 | 0 | 0 | 0 |

| | | | | | |
|-----------|------------|-------|---|------|------|
| Monday | 10/14/2024 | 24 | 0 | 0 | 0 |
| Tuesday | 10/15/2024 | 15.25 | 0 | 0 | 8.75 |
| Wednesday | 10/16/2024 | 13 | 0 | 11 | 0 |
| Thursday | 10/17/2024 | 19 | 0 | 5 | 0 |
| Friday | 10/18/2024 | 24 | 0 | 0 | 0 |
| Saturday | 10/19/2024 | 24 | 0 | 0 | 0 |
| Sunday | 10/20/2024 | 24 | 0 | 0 | 0 |
| Monday | 10/21/2024 | 24 | 0 | 0 | 0 |
| Tuesday | 10/22/2024 | 23 | 0 | 1 | 0 |
| Wednesday | 10/23/2024 | 24 | 0 | 0 | 0 |
| Thursday | 10/24/2024 | 9.5 | 0 | 14.5 | 0 |
| Friday | 10/25/2024 | 24 | 0 | 0 | 0 |
| Saturday | 10/26/2024 | 8 | 0 | 16 | 0 |
| Sunday | 10/27/2024 | 24 | 0 | 0 | 0 |
| Monday | 10/28/2024 | 2 | 6 | 16 | 0 |
| Tuesday | 10/29/2024 | 24 | 0 | 0 | 0 |